

navify®

Oncology portfolio

Unlocking new possibilities for better cancer care



Current burdens faced by oncology service lines



Staffing shortage
now a top concern
for hospitals¹



Increasing financial
pressures and
rising costs²



Covid-19 has
severely impacted
cancer care³



HCPs facing data
overload and
administrative burden⁴



Medical knowledge
continues to grow
exponentially⁵

¹<https://www.ache.org/learning-center/research/about-the-field/top-issues-confronting-hospitals/top-issues-confronting-hospitals-in-2021> (Last accessed Aug 17, 2022)

²<https://www.aha.org/press-releases/2021-02-24-persistent-financial-pressure-hospitals-health-systems-could-threaten#:~:text=An%20AHA%20report%20from%20last,to%20data%20compiled%20by%20Bloomberg> (Last accessed Aug 17, 2022)

³<https://ascopubs.org/doi/10.1200/JCO.20.00134#:~:text=The%20current%20impact%20of%20the,mortality%20for%20years%20to%20come.>

⁴Golda N. et al. 'Setting our sights on the right target: how addressing physician burnout may be a solution for improved patient experience'. Clin Dermatol. 2019;37(6):685-688. doi:10.1016/j.clindermatol.2019.07.0224

⁵<https://www.centerwatch.com/articles/25599-oncology-trials-outpacing-rest-of-the-field-in-complexity-and-duration-study-shows> (Last accessed Aug 17, 2022)

How navify can help

Our vision:

We strive for a more connected and agile healthcare system, where digital technologies unlock new possibilities for better cancer care.



Our approach

Patient centricity



Connecting patient data to enable transition to patient-centric care

Healthscience



Bringing healthcare thinking to technology to enable value based care

Open ecosystem



Co-creating interoperable solutions to accelerate access to innovation

Unlocking new possibilities for better cancer care

Delivering value for our customers and ultimately for patients

Patient journey



navify Oncology portfolio

End-to-end solutions across the patient journey

Our solutions

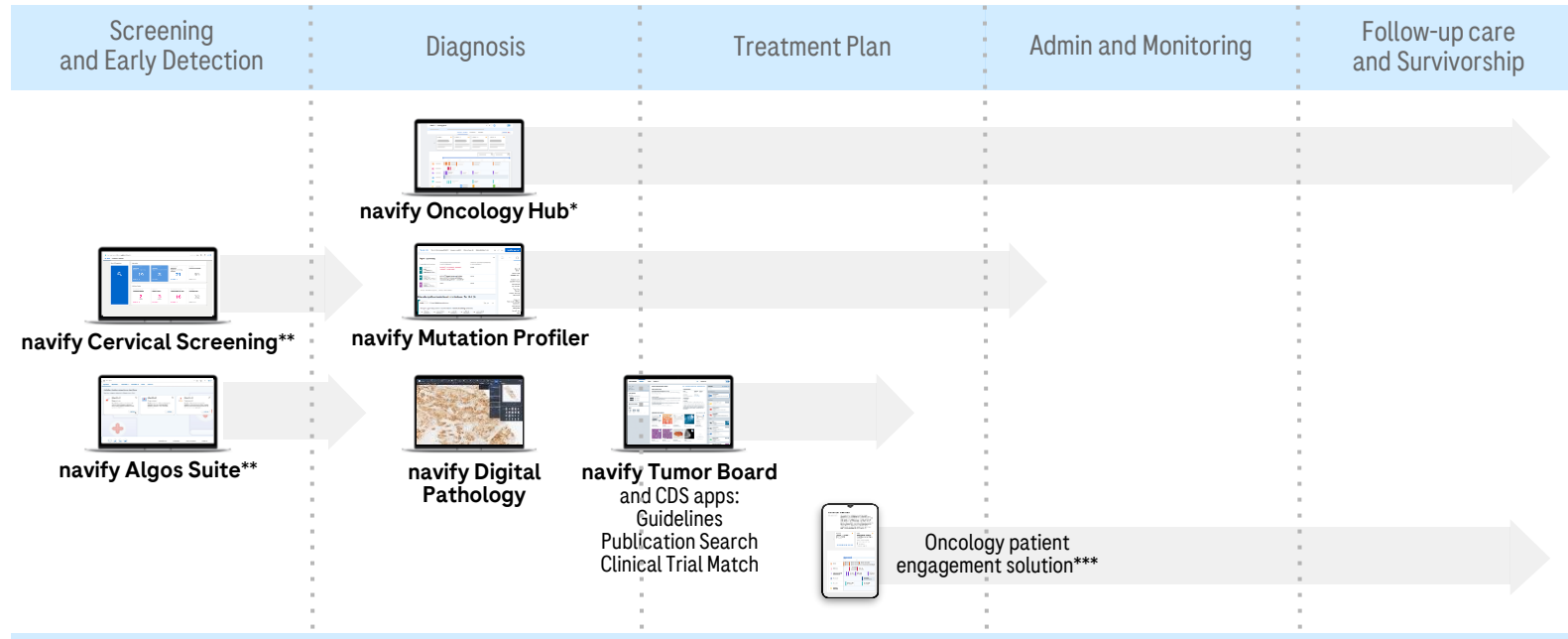

*Product is commercially available in the United States and Taiwan, and being piloted in other selected markets **Product piloted in selected markets

***In early exploration phase

Improving tumor board discussions

For more informed clinical decision making

Without the support of a digital platform...

Tumor boards are labor intensive and add additional administrative burden



MDTs can **lose time and focus** on achieving consensus



Lack of secure and efficient virtual **meeting capability** across the healthcare network



Manual reporting: time consuming & increases risk for errors

navify Tumor Board



Clinical Decision Support Modules

Clinical Trial Match*

Publication Search*

Guidelines (NCCN*** & custom pathways)

Fully integrated to support personalized care decisions.

The next-generation tumor board solution

Aggregates relevant patient data and improves efficiency of MDT teams



Secure access anytime anywhere



Analytics dashboard and reporting



Clinical decision support for actionable insights!

*Powered by MolecularMatch, Inc. **Depends on connection speeds

***National Comprehensive Cancer Network Clinical Practice Guidelines in Oncology (NCCN Guidelines®)

navify Tumor Board

Ellis Fischel Cancer Center University of Missouri (MU)

Challenge

Nine subspecialty tumor boards relied on legacy technologies and data from diverse sources, manually searched and added to PowerPoint presentations. MU needed an updated, better process.

Solution

Ellis Fischel Cancer Center onboarded navify Tumor Board for four conferences in quick succession.¹ MU's Cerner electronic health record (EHR) was integrated to automate preparation and presentation.

Results

TIME SAVINGS

30%

Reduction in preparation time

Breast, GI and ENT¹

20-27%

Reduction in case discussion time

Breast and GI

COST REDUCTION

Efficiency gains and time savings translated into a

40-50%

Reduction in labor costs

associated with case preparation and case discussion time^{3*}

Implementing navify Tumor Board helped Ellis Fishel achieve

~\$299,000

Annual cost savings^{3*}

CARE COORDINATION STANDARDIZATION

Significant variance reduction

In case preparation and case discussion time

Reduction in case postponement rate

¹ Hammer RD, Fowler D, Sheets L, Siadimas A, Guo C, Prime MS. Prime MA Digital Tumor Boards have a Significant Impact on Case Preparation Time JCO Clinical Cancer Informatics 2020 ;4, 757-768.

² Hammer, RD, Fowler D, Sheets L, Siadimas A, Guo C, Prime M. A digital tumor board solution impacts case discussion time and postponement of cases in tumor boards. Health and Technology 2021-02-27 DOI 10.1007/s12553-021-00533-x.

³ Cost effectiveness of a Digital tumor board software in an academic institution. Manuscript in preparation.

*The results are specific to Ellis Fischel based on multiple Ellis Fischel tumor board sites. The data is available upon request. This is not a guarantee of results.

Clinical Guidelines & Pathways

Quickly reference patient-specific recommendations from the latest clinical guidelines to support evidence-based care decisions

The screenshot displays the NAVIFY Oncology Hub interface. At the top, there's a navigation bar with the NAVIFY logo and a search icon. Below it, a patient timeline is shown with various clinical events categorized by type: Non-small cell lung cancer, Pathology, Diagnostic imaging and procedures, Treatments, Biomarkers, and Response evaluation. The timeline includes specific dates and descriptions of events, such as '03.15.2021 Carol Danvers_Core_Needle_Pathol...' and '08_Carol Danvers_Core_Ne...'. Below the timeline, there's a 'Guidelines' section with filters for 'Guideline Source' (NCCN Guidelines®) and 'Primary Cancer' (Non-Small Cell Lung ...). The main content area shows a clinical pathway diagram for 'Evaluation and Treatment: Stage IVA, M1b', detailing 'PRETREATMENT EVALUATION' and 'INITIAL TREATMENT' steps, including 'Brain', 'Other site', and 'Stereotactic radiosurgery (SRS) alone or Surgical resection, if symptomatic or...'.

Confirm the optimal treatment path for a patient based on up-to-date NCCN Guidelines® or institutional pathways

Save time with Smart Navigation which automatically opens up the most relevant section of the guidelines based on patient data available

Encourage on-pathway decisions with the Guidelines module, which helps expedite prior-authorizations, as well as reduce variations in care and costs





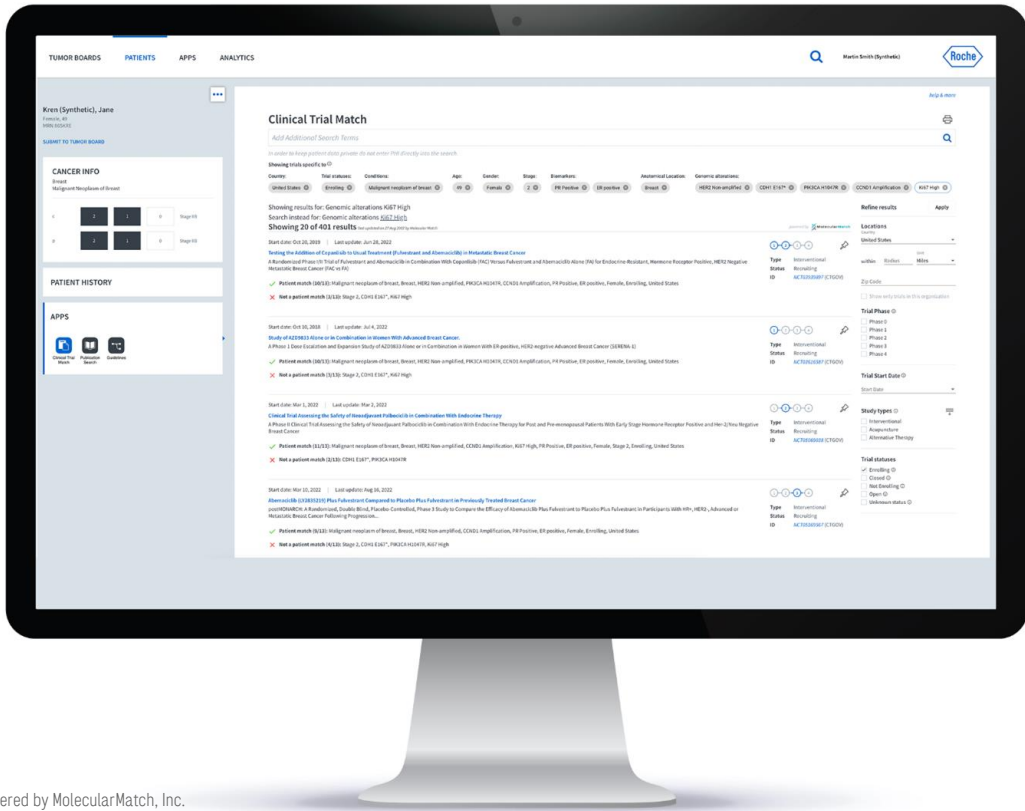





Clinical Trial Match*



Clinical Trial Match searches the largest international trial registries, including ClinicalTrials.gov, European Medicines Agency, Japan Medical Association Center for Clinical Trials, etc. to find relevant trials based on patient tumor information, cancer stage, demographics and genomic alterations.

Search parameters:

-  Age
-  Tumor location
-  Gender
-  Stage
-  Biomarkers
-  Genomic alterations
-  Tumor information
-  Postal code
-  Home institution

Analytics: Dashboard and Reporting

A faster and easier way to report tumor board conference and patient case metrics for quality program and accreditation reporting

Analytics by time period and filter by tumor board type

Frequency breakdown by Tumor Board Type

Understand next steps and trends

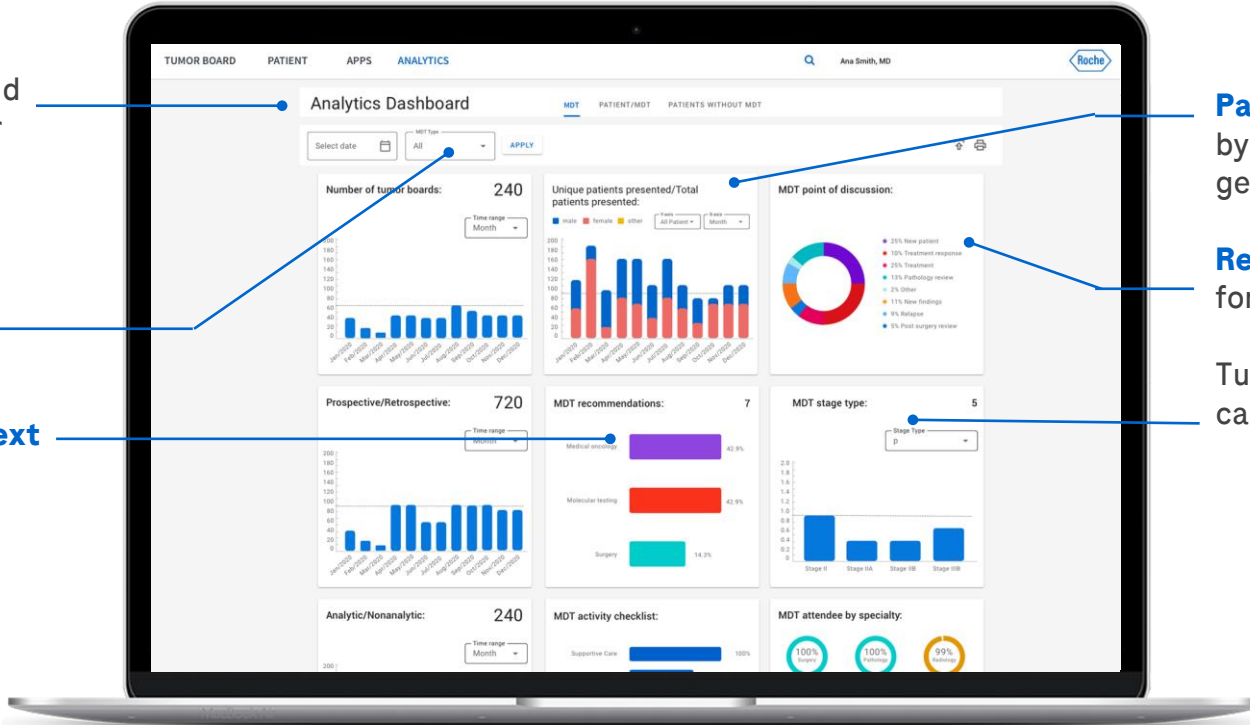

Patient case volume by time period by gender

Review trends for point of discussion

Tumor Board patient cases by Stage type

Time-to-Care Trends Dashboard

Easily track and monitor key time-to-care metrics to support quality initiatives and meet reporting requirements

Support continuous quality improvements by monitoring key metrics such as time from diagnosis to treatment initiation (TTI)

Identify gaps and areas for improvement:

- Track changes over time
- Filter results by cancer type
- View results by cancer stage

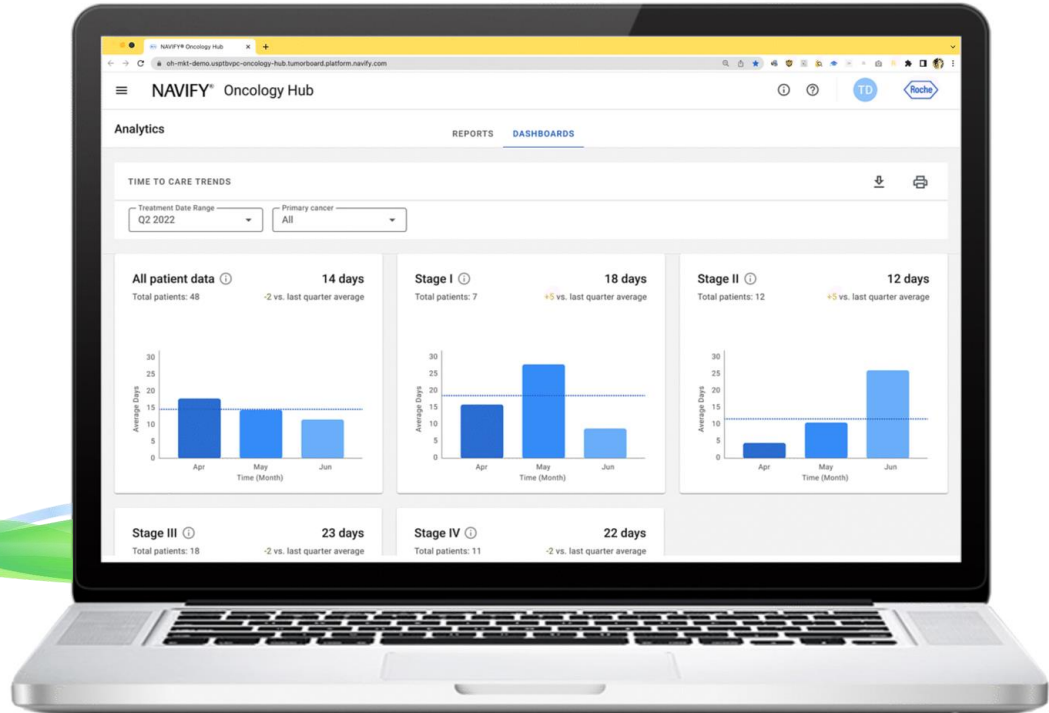

Enabling better care. **It's personal.**

