

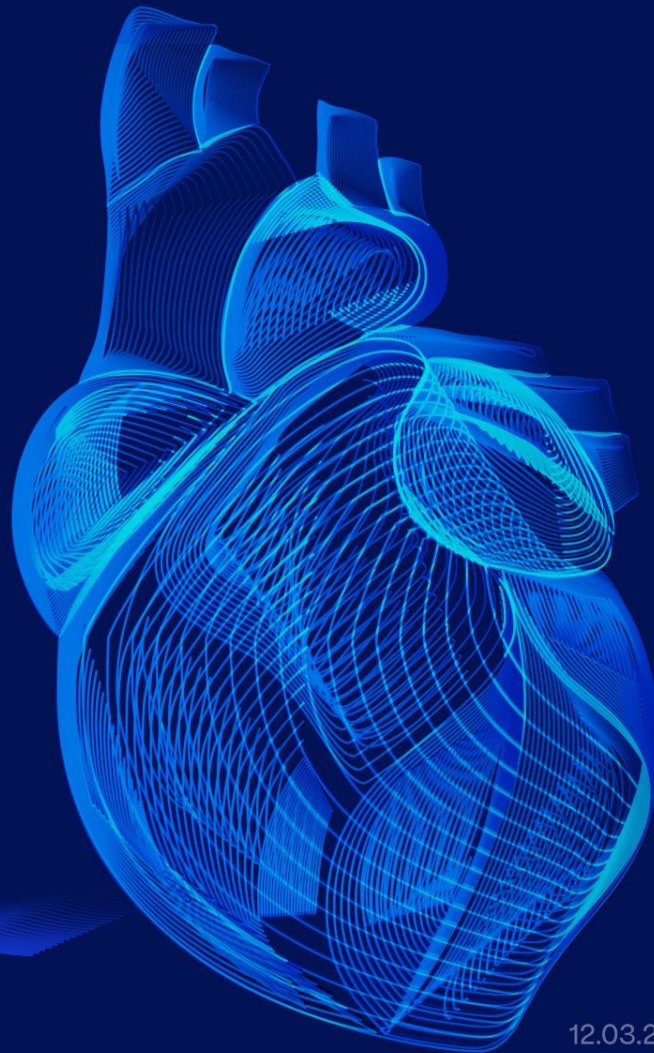

# Leading the AI Revolution in Cardiovascular Care

Adam Rafajdus

ITAPA AI & Robotics 2024



PROBLEM

Cardiovascular diseases are the leading cause of death both worldwide and in Slovakia

Annual Number of Deaths by Cause

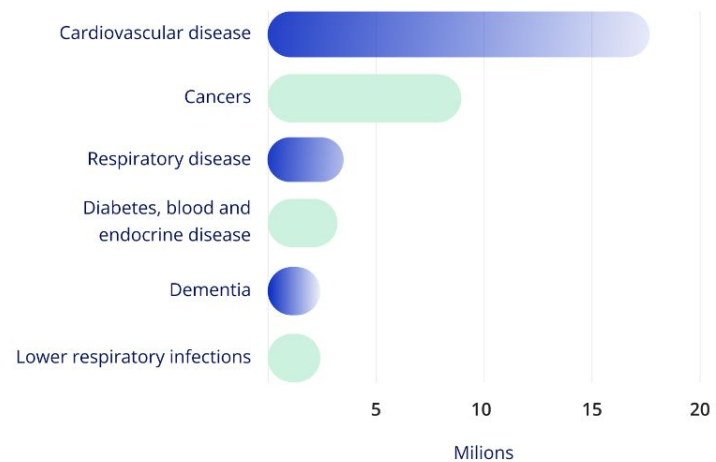

## PROBLEM

A good cardiologist can detect roughly 40 cardiac diseases from an ECG.

However, 9 in 10 ECGs are performed by non-cardiologist doctors.

There is a global shortage of skilled physicians.

Is there anything we can do about it?

24 Jun 2022, 15:21:46 Heart rate Cardiac Axis  
Report PM0021 57 bpm Normal PR Interval 155 ms RR Interval 1047 ms  
QRS Duration 99 ms PP Interval 1047 ms  
QT / QTcB 393 / 383 ms

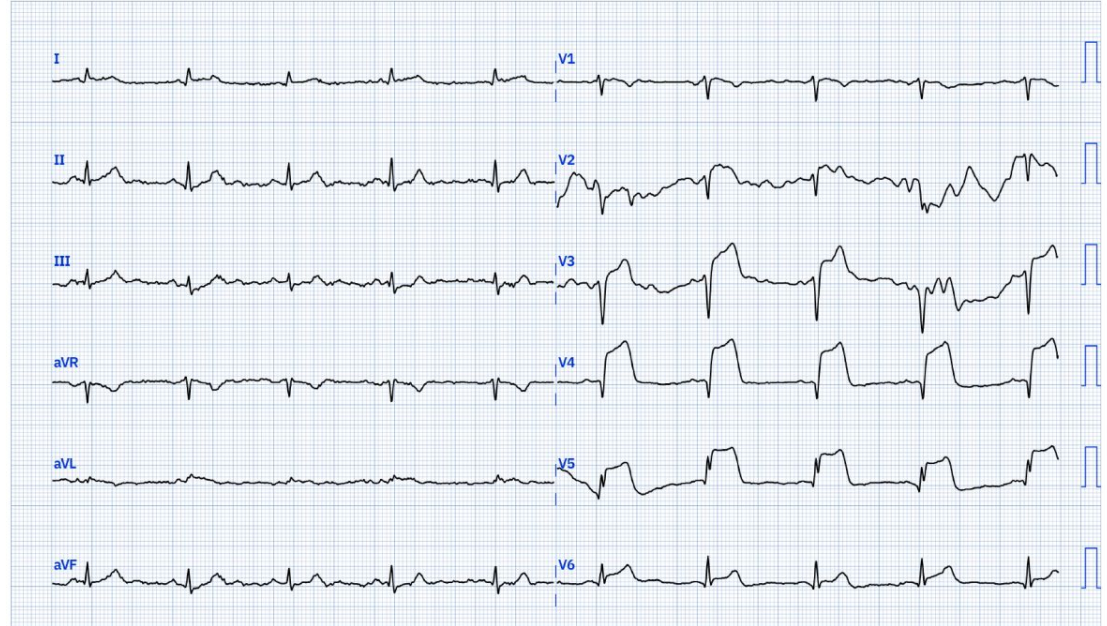

Report ID: eb12a00b-c7e0-4237-99ea-8ebb6ecfe78e  
Generated by PMcardio 2.5.0, EU-DT-ESC-1.0.0, UDI: (01)4260738430029(8012)d8293a89kzb65 Copyright © 2022 POWERFUL MEDICAL s.r.o.  
This report is not intended to be used as the sole means for clinical decision making. Please consider the corresponding instructions for use before interpreting the report.

25mm/s 10mm/mV

Please note that the underlying square grid indicates the scale of the ECG waveform. 1/3

# Patients presenting with acute coronary occlusion need emergent angiography in under 90 minutes to prevent irreversible damage

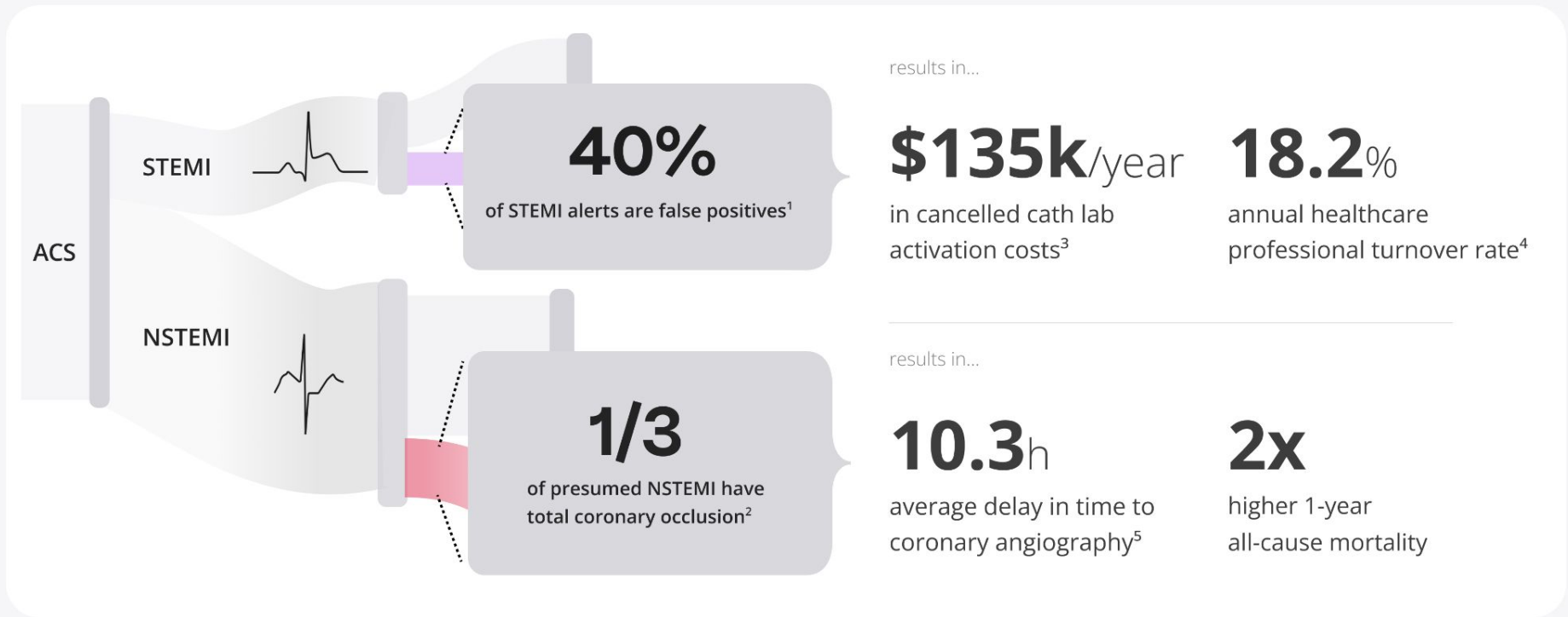

1) DM Larson et al. (2002), *JAMA*; 2) AR Khan et al. (2017), *European Heart Journal*; 3) Assumes 1.5k per cancelled activation; 4) R Filimonczuk (2019), *DiCardiology*; 5) R Herman et al. (2023), *European Heart Journal*

# PMcardio – AI powered ECG interpretation and care coordination platform

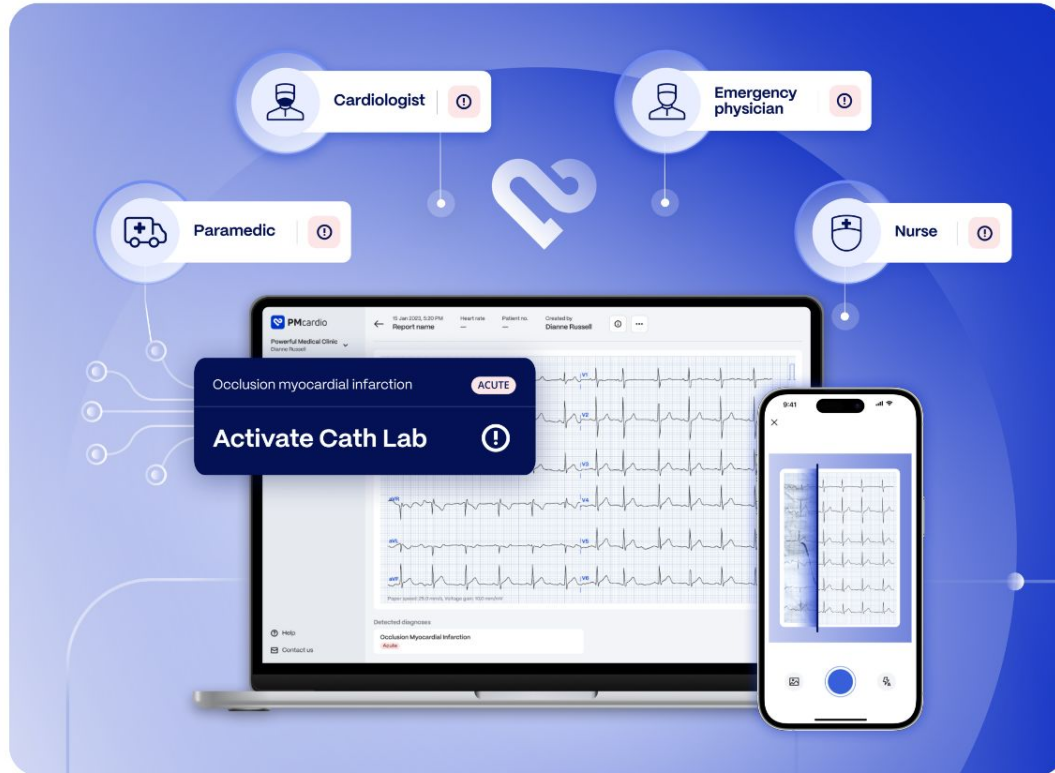

## SOLUTION

### We've built a flexible AI solution that works with every ECG device

- **AI-powered diagnostics:** Offers accurate diagnoses for 39 conditions.
- **Digitization:** Facilitates the reading of paper-based ECGs, making historical data accessible.
- **Personalized treatment recommendations:** Analyzes individual patient data to enhance care quality.
- **Predictive capabilities:** Foresees potential health issues, allowing for proactive healthcare measures.
- **Training:** Utilizes expert annotations and data from millions of ECGs for high reliability and precision.
- **Security and compliance:** Ensures patient data protection in accordance with healthcare regulations.

#### EU MDR Certification

EU MDR Class II(b) granted



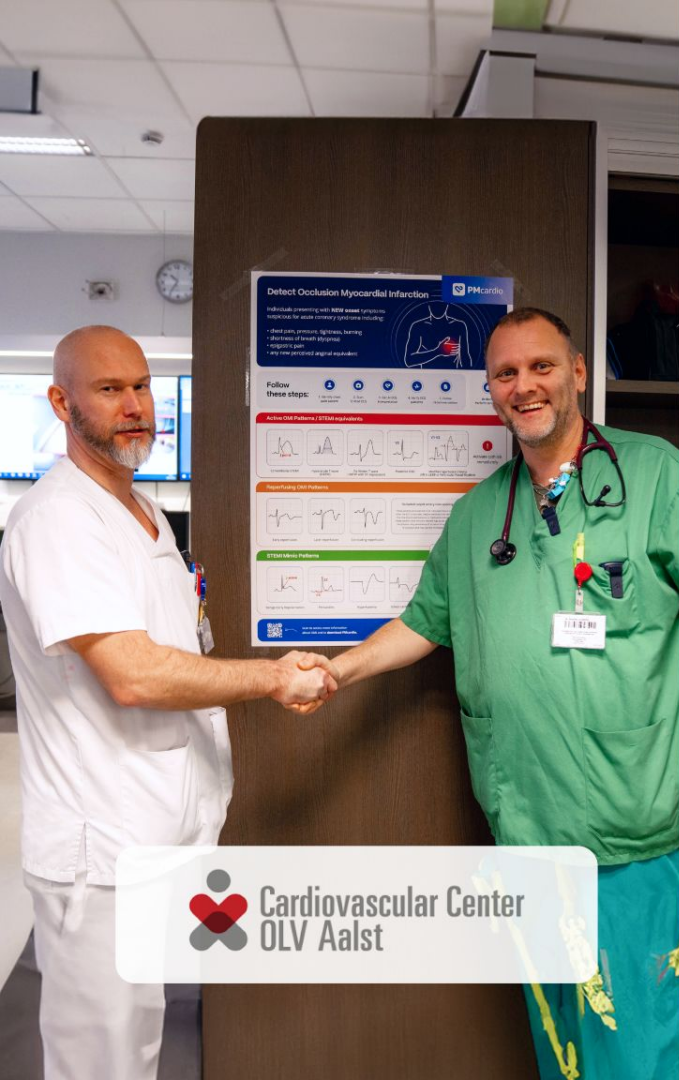

- Case study

## AI-augmented chest pain patient assessment pathway in emergency department triage

**68%**

Reduction in false positive  
STEMI alerts & consultations

**100%**

Detection rate in true positive  
STEMI patients

**30%**

Reduction in STEMI alert  
activation time

**10.3h**

Average faster time to PCI  
in STEMI equivalents

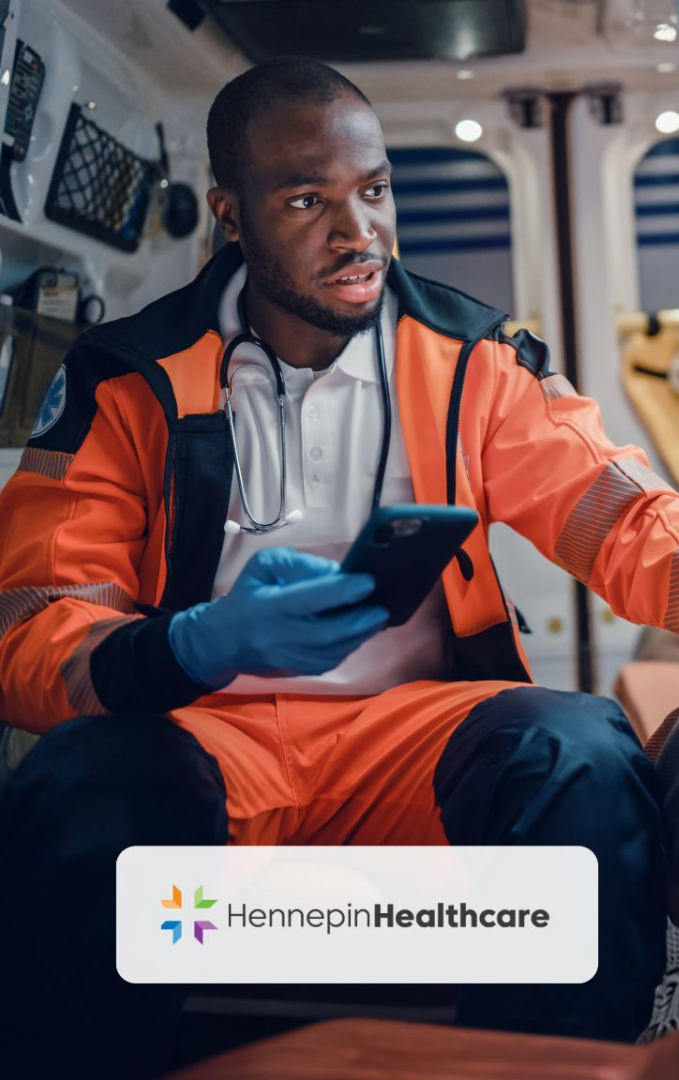

- Case study

## Improved STEMI diagnosis enabling rapid activation of cath labs from the pre-hospital setting

**58%**

reduction in false positive  
cath lab activations

**100%**

true positives STEMI  
cases detected

**\$112K**

potential saving on false positive  
cath lab activations

**27.5%**

reduction in false positive diagnosis  
compared to conventional ECG machine



Powerful Medical secures

**€7.5m**

grant and investment from the  
European Commission



European  
Innovation  
Council





**330k+**

patients screened through  
the AI ECG platform  
since launch

**35k+**

healthcare  
professionals using  
our technology

**10+**

medical publications  
in peer-reviewed  
journals

**30+**

international clinical  
research network of  
leading institutions

**50+**

interdisciplinary team of  
physicians, AI researchers, software  
engineers and regulatory specialists



# Leading the AI Revolution in Cardiovascular Care

ITAPA AI & Robotics 2024



**Adam Rafajdus**

AI Team Lead

[arafajdus@powerfulmedical.com](mailto:arafajdus@powerfulmedical.com)

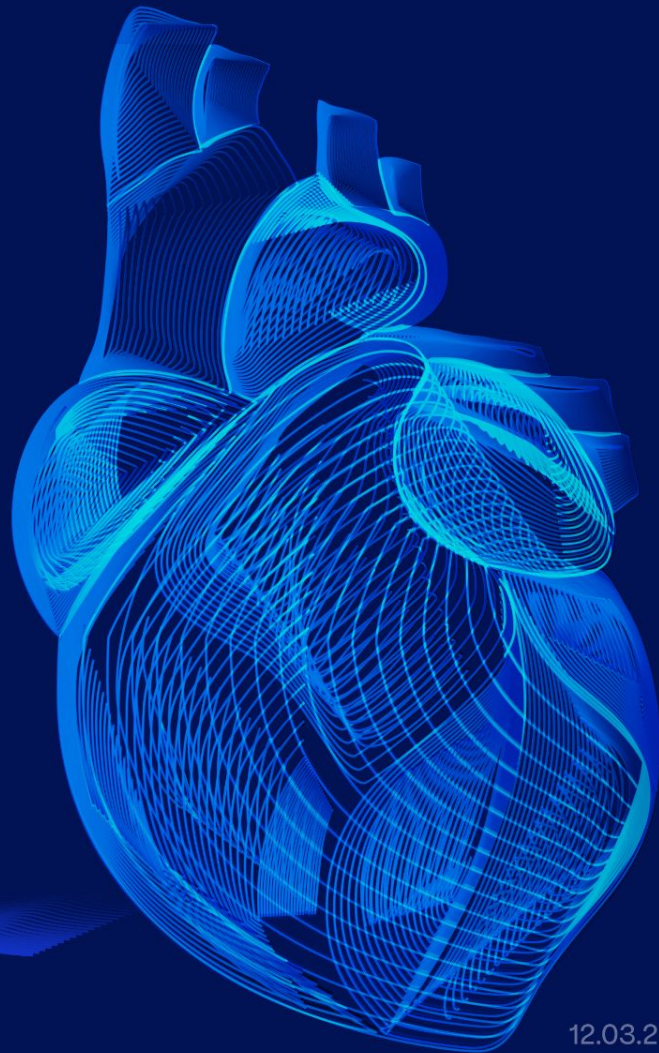

12.03.2024