

# Open Data: Why it is important

Andrew Stott

UK Transparency Board and  
first Director of data.gov.uk

Bratislava, Slovakia  
11 November 2014 v0.1

@dirdigeng  
andrew.stott@dirdigeng.com

## The Importance of Open Data

**New Economic and Social Value**

**Greater Transparency**

**Improved public services**

**More Efficient Government**

# **New Economic and Social Value**

## New data-driven services

**THE CLIMATE CORPORATION**

# CLIMATE | BASIC

**Better Data. Better Decisions.**  
The most advanced way to get insight into your fields.

Weather Tracker Alerts Scouting & Notes

# Greater Business Efficiency

# Better Business Decisions

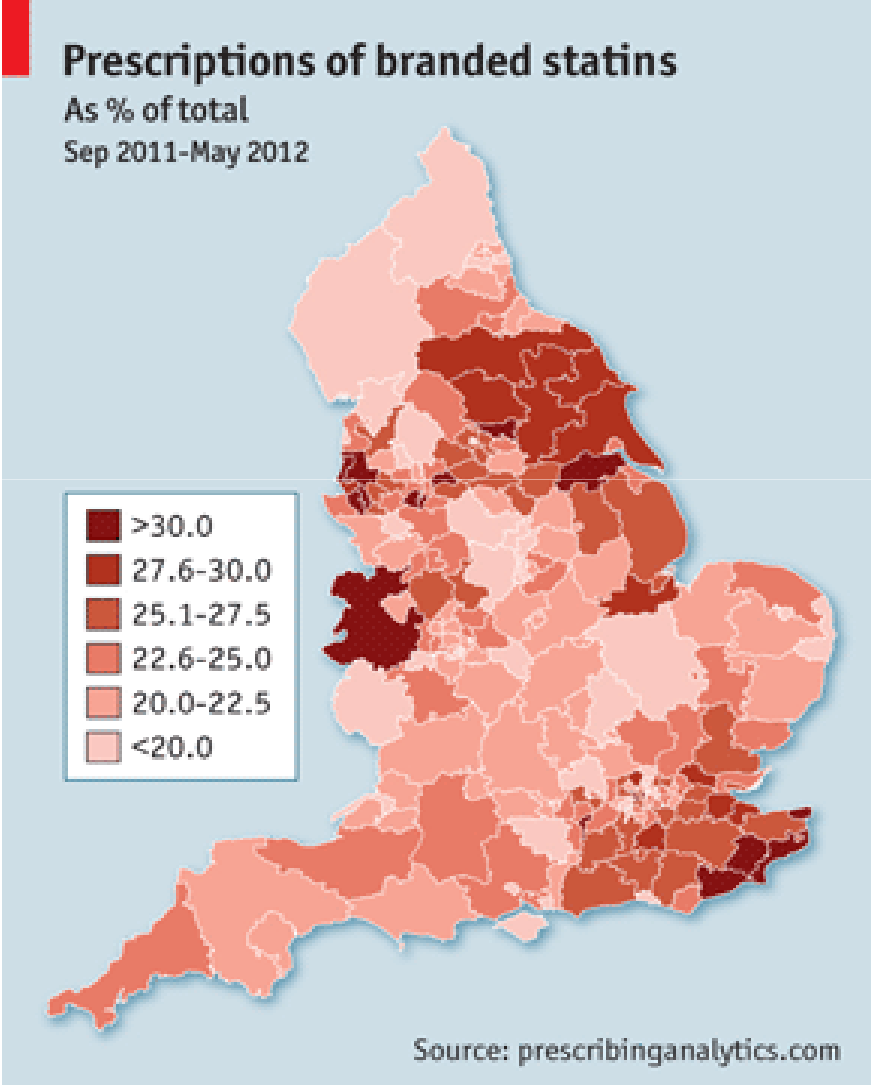

# Geospatial Reference Data: Maps & Addresses

 [flickr.com/photos/lennox\\_modough/9009441588/](https://www.flickr.com/photos/lennox_modough/9009441588/)

# Transport Information

# Census and other detailed statistics

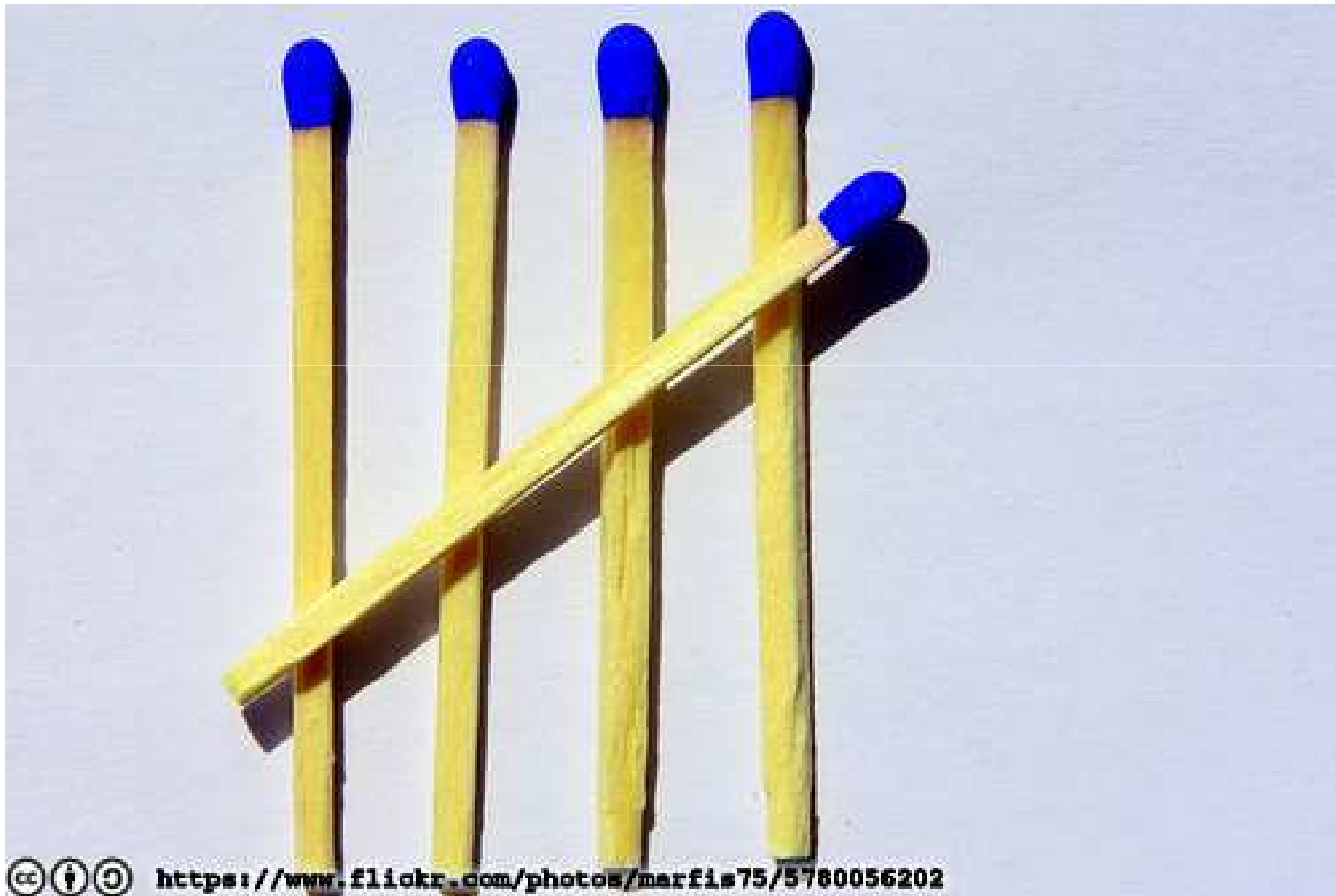

# Government Spending and Procurement

# Weather Data

**Met Office**

### Five day forecast

★ **City of London**

Day	Weather	Temperature (°C)		Wind (mph)
		Max.	Min.	
Sun		9	5	11
Mon		8	4	16
Tue		7	5	14
Wed		8	5	26
Thu		9	4	15

Updated: 0900 on Sun 2 Feb 2014

[Get detailed forecast for City of London](#)

### Flood warnings and alerts

**South East**

- No Severe Flood
- 29 Flood
- 135 Flood Alerts

### UK weather map

SUNSHINE EVERYDAY!  
Atlantis, Dubai, holidays fr just £559pp [TRAVELBAG.co.uk](#)

Weather  Rainfall

Forecast for 1200 Sun

Updated: 0900 on Sun 2 Feb 2014

[Get detailed forecast map for UK](#)

# European Union: potential of €200bn a year

# Greater Transparency

# Is My Money Being Spent Well?

UK Local Council Spending 2278777 Entries

[Search](#) [About](#) [Explore](#)

APE

Search

[JSON](#) [CSV](#)

• 14 entries found.

Time	Spender	Recipient	Amount	
2009-10-16	Rochdale Metropolitan Borough Council	APE THEATRE COMPANY LIMITED	4,950	<a href="#">details»</a>
2010-04-07	Buckinghamshire County Council	Go Ape !	820	<a href="#">details»</a>
2011-01-06	Dorset County Council	MONKEY WORLD APE RESCUE CENTRE	636	<a href="#">details»</a>
2010-12-17	Dorset County Council	MONKEY WORLD APE RESCUE CENTRE	636	<a href="#">details»</a>
2010-12-13	Dorset County Council	MONKEY WORLD APE RESCUE CENTRE	636	<a href="#">details»</a>
2010-06-02	Cannock Chase District Council	Go Ape!	597	<a href="#">details»</a>
2010-04-14	North Somerset Council	APE FIRE & SECURITY LTD	545	<a href="#">details»</a>
2010-07-14	North Somerset Council	APE FIRE & SECURITY LTD	525	<a href="#">details»</a>
2010-11-14	Bristol City Council	A P E FIRE & SECURITY LTD	12,168	<a href="#">details»</a>
2010-11-14	Bristol City Council	A P E FIRE & SECURITY LTD	2,833	<a href="#">details»</a>
2010-08-14	Bristol City Council	A P E FIRE & SECURITY LTD	2,989	<a href="#">details»</a>
2010-10-14	Bristol City Council	A P E FIRE & SECURITY LTD	2,878	<a href="#">details»</a>
2010-10-14	Bristol City Council	A P E FIRE & SECURITY LTD	2,878	<a href="#">details»</a>
2010-09-14	Bristol City Council	A P E FIRE & SECURITY LTD	2,443	<a href="#">details»</a>

# Data-driven Journalism

**Nieman Journalism Lab**  
*Pushing to the future of journalism — A project of the Nieman Foundation at Harvard*

MAY 23, 2012, 2:54 P.M.

**90 empresas**  
**135 líneas**  
**9559 unidades**  
En Capital Federal

**How La Nación is using data to challenge a FOIA-free culture**

*One of Argentina's largest newspapers is creating and sharing databases with the public, while training its newsroom to dig deep into data.*

## Input

- 285,000 records
- 1.17m rows of data
- PDF documents

## Findings

- \$34bn spent in 8 years
- Aid increased 1,965%
- 20 companies benefited most

# International Corporate Transparency

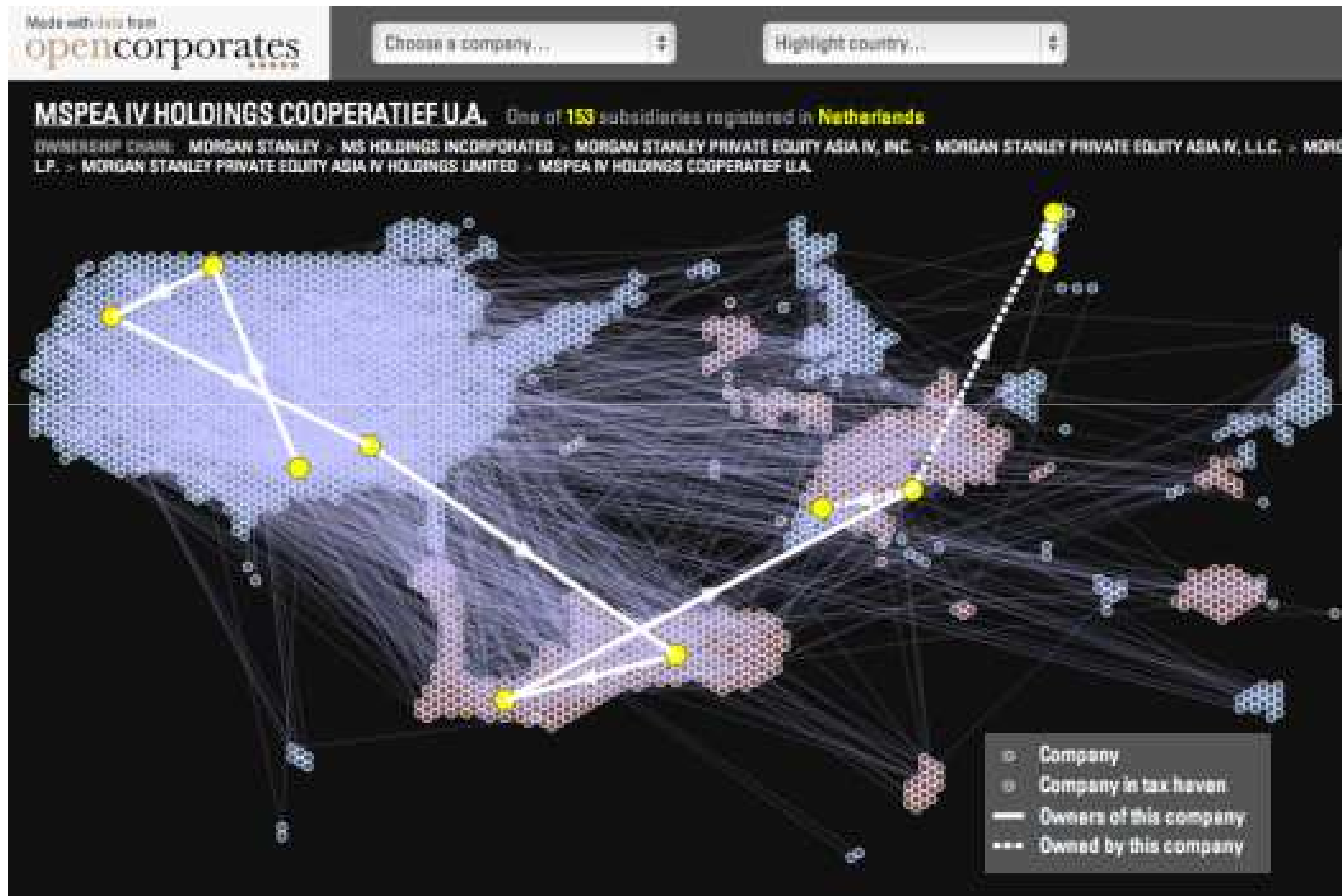

# Improved public services

# Hospital infections down 85% after 4 years

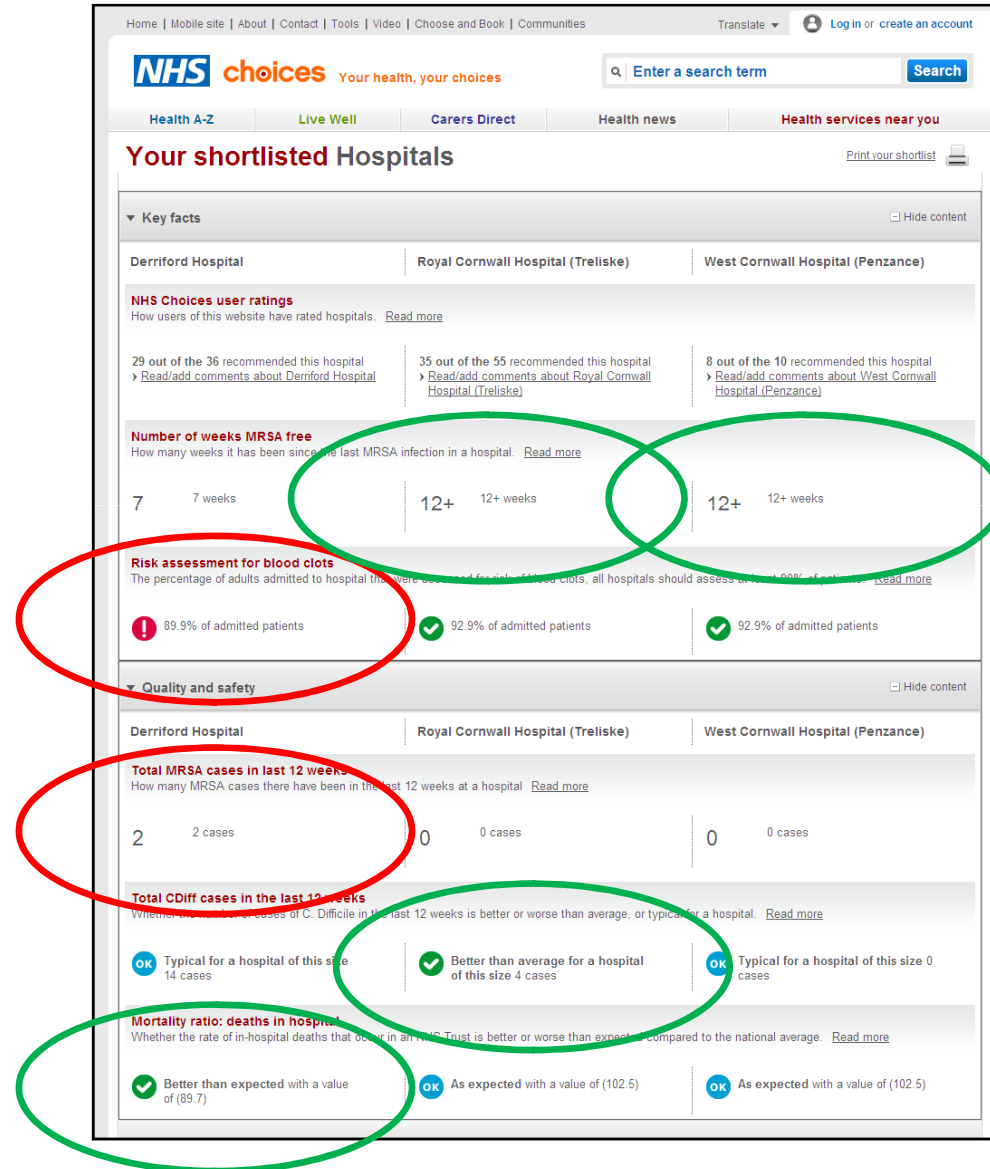

## 1000 fewer heart surgery deaths each year

# More Efficient Government

# Public institutions can get their own data (!)

**Geographic Services**

Discover, view, analyze and locate data using DataBC's geographic tools and services.

-  **Learn more about geographic services**
-  **Learn about iMapBC**

# Others can help improve government data

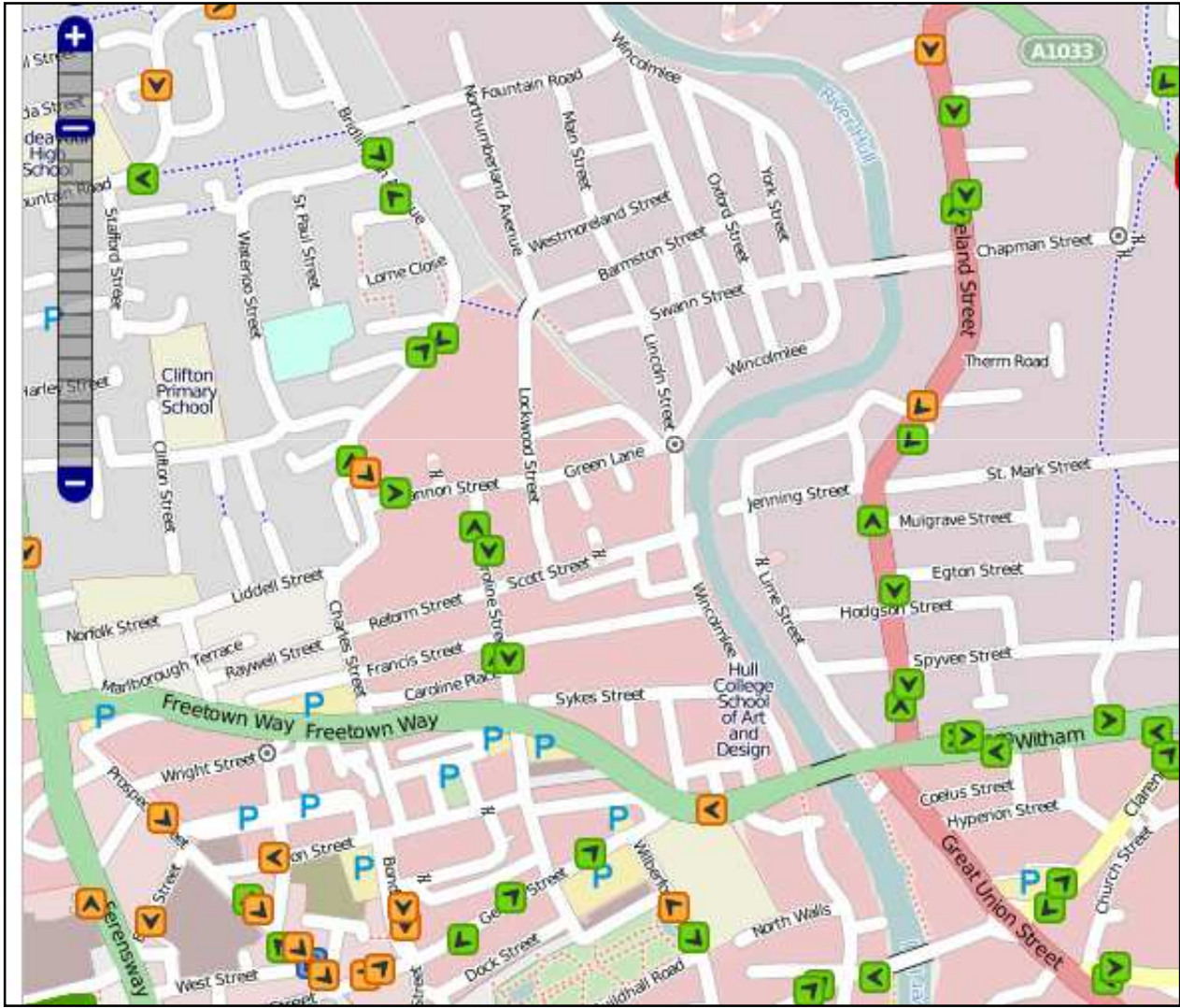

## The Importance of Open Data

**New Economic and Social Value**

**Greater Transparency**

**Improved public services**

**More Efficient Government**

**The most successful  
Governments play  
four roles in Open Data**

# Government as Supplier

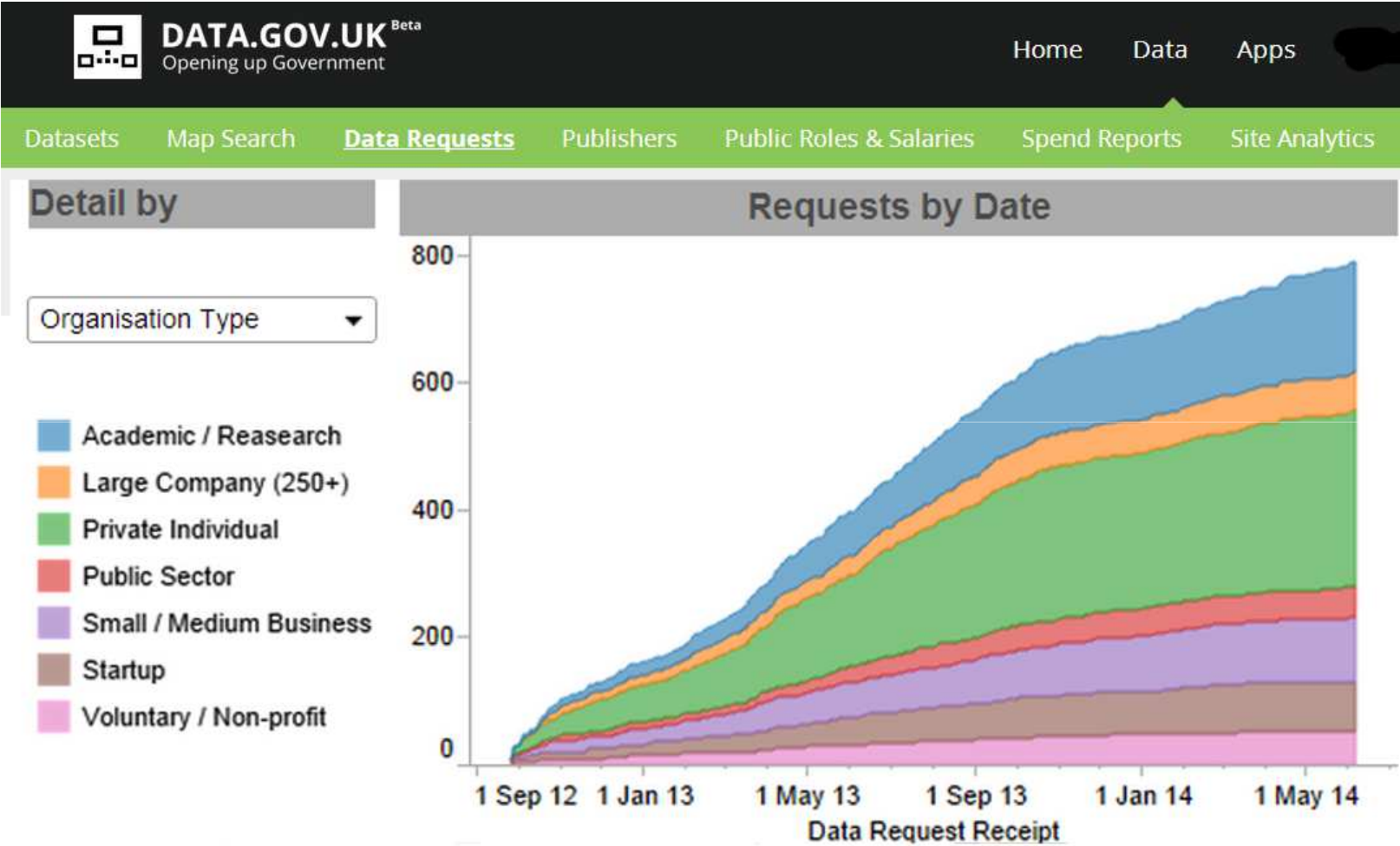

# Government as Leader

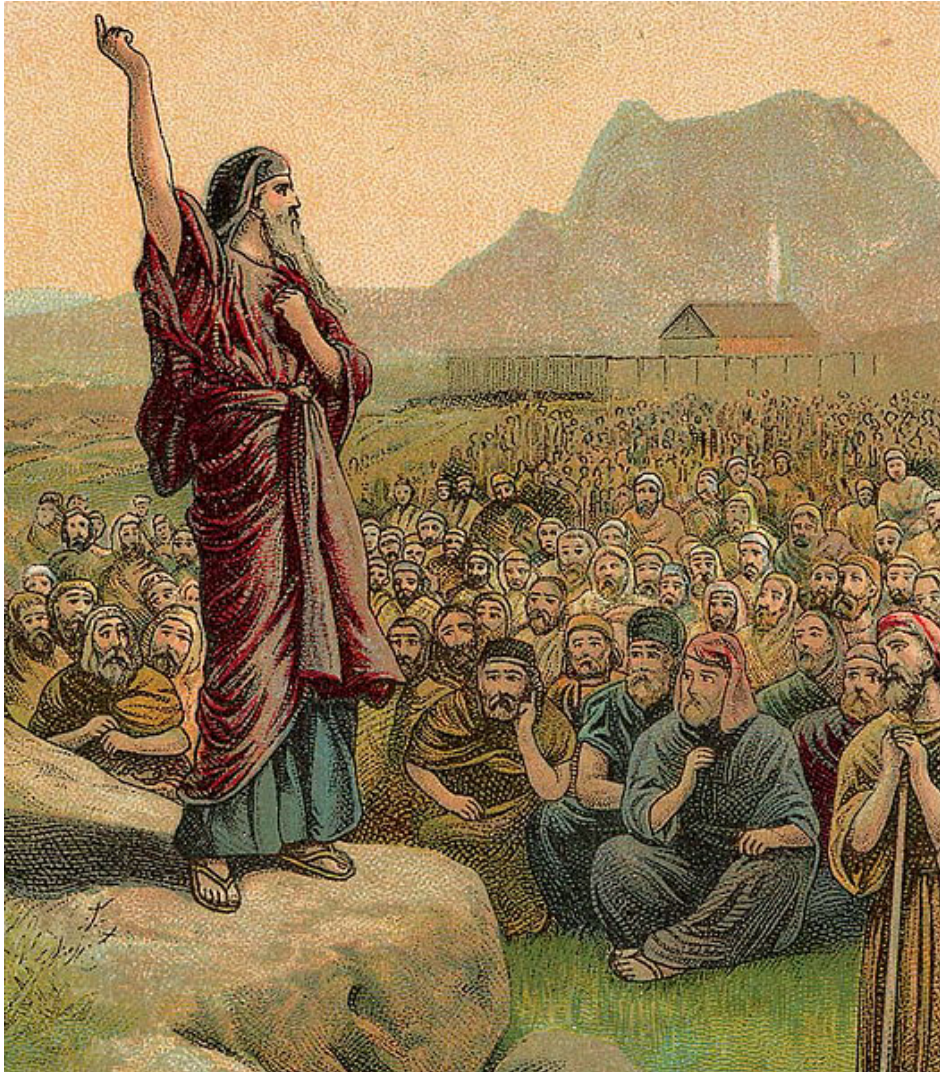

# Government as Catalyst

A HEALTH DATA CONSORTIUM EVENT

# HEALTH DATAPALOOZA™

time left: 316 days

About Sponsors/Exhibitors 2014 Program Book 2014 Archives News

**Check out Health Datapalooza videos of the event**

1 2 3 >

TODD P. UNITED STAT

# Knowledge for everyone

The Open Data Institute

Open Data in a Day  
Tuesday 25 March 2014  
COURSES

ODI Fridays:  
So you want to  
build an open  
data business?

Show me the  
future of Open

ODI accelerates government  
open data expertise with new  
funding  
The ODI  
21 February 2014  
NEWS

# Government as User

The main content area features a "Welcome to the INSPIRE geoportal" message with a "More..." link. Below this is a "Discovery / Viewer" section with a map of Europe and a "More ..." link. To the right is a "Validator" section with a "More ..." link. At the bottom is a "Metadata Editor" section with a "More ..." link. The background is a map of Europe with various cities labeled.

**Welcome to the INSPIRE geoportal**  
The INSPIRE Directive requires the Commission to establish a community geo-portal and the Member States shall provide access to their infrastructures through the geo-portal as well as through any access points they themselves decide to operate.  
[More...](#)

**Discovery / Viewer**  
Search, discover and access geographic information provided by European governmental, commercial, and non-commercial organizations.  
[More ...](#)

**Validator**  
The purpose of the INSPIRE Metadata Validator is to test the compliancy of INSPIRE metadata with the INSPIRE Metadata Regulation.  
[More ...](#)

**Metadata Editor**  
Create metadata according to the INSPIRE implementing rules.  
[More ...](#)

```
<?xml version="1.0" encoding="UTF-8" ?>
<DocInfo xmlns="http://www.isotc211.org/2005/gmd" >
  <Title>
    </Title>
  </DocInfo>
</xml>
```

**Thank you**

